

УПРАЖНЕНИЯ И ГАММЫ

В ДВОЙНЫХ НОТАХ

ДЛЯ АЛЬТА

Составитель
А. ВАКСМАН

ТЕРЦИИ

Подготовительные упражнения

1.

2.

¹⁾ Добиваться плавного соединения позиций.

Вариант:

Вариант:

Такой же аппликатуры играть на струнах соль-ре и ре-ла

4.

5. **До-Соль**

0 2 1 1 2 1 2 1 2 1 1 2 1

2 4 3 3 4 3 4 3 4 3 3 4 3

Соль-Ре

2 1 2 1 2 1 2 1 2 1 2 1

4 3 4 3 4 3 4 3 4 3 4 3

Ре-Ля

2 1 2 1 2 1 2 1 2 1 2 1

4 3 4 3 4 3 4 3 4 3 4 3

2 1 2 1 2 1 2 1 2 1 2 1

4 3 4 3 4 3 4 3 4 3 4 3

1 2 1 2 1 2 1 2 1 2 1 2

3 4 3 4 3 4 3 4 3 4 3 4

Ре-Соль

2 1 2 1 2 1 2 1 2 1 2 1

4 3 4 3 4 3 4 3 4 3 4 3

Соль-До

2 1 2 1 2 1 2 1 2 1 2 1

4 3 4 3 4 3 4 3 4 3 4 3

2 1 2 1 2 1 2 1 2 1 2 1

4 3 4 3 4 3 4 3 4 3 4 3

1 2 1 2 2 0 2 1 2 1 2

3 4 4 4 3 4 3 4 3 4 4

Такой же аппликатурой играть на струнах соль-ре и ре-ля

6.

Такой же аппликатурой играть на струнах соль-ре и ре-ля

7.

8.

*) Упражнения 7 и 8 а также все гаммы играть штрихами *detaché*, *martelé* и *legato* по 2 и 4 ноты на смычок

ГАММЫ

До мажор

ЛЯ МИНОР

Фа мажор

ре ми́нор

Сиб мажор

*) Знаки в скобках относятся к гармоническому минору

8 соль минор

Ми♭ мажор

До минор

Ля♭ мажор

Фа минор

Ре б мажор

си б минор

Соль б мажор

ми б минор

Фа # мажор

ре# минор

Си мажор

Соль# минор

Ми мажор

До# минор

Ля мажор

Фа # минор

Ре мажор

Си минор

Соль мажор

ми минор

КВАРТЫ

Подготовительные упражнения

1.

2.

Вариант:

И. Т. Д.

До-соль

Соль-Ре

До-Соль

ГАММЫ

До мажор

Ascending: C4 (0), C4 (1), D4 (2), E4 (3), F4 (4), G4 (1), A4 (2), B4 (3), C5 (4).
 Descending: C5 (3), B4 (2), A4 (1), G4 (2), F4 (3), E4 (4), D4 (3), C4 (2), B3 (1), A3 (2), G3 (3), F3 (4), E3 (3), D3 (2), C3 (1).

ЛЯ МИНОР

Ascending: D4 (0), E4 (1), F4 (2), G4 (3), A4 (4), B4 (1), C5 (2), D5 (3), E5 (4).
 Descending: E5 (3), D5 (2), C5 (1), B4 (2), A4 (3), G4 (4), F4 (3), E4 (2), D4 (1), C4 (2), B3 (3), A3 (4), G3 (3), F3 (2), E3 (1), D3 (2).

Фа мажор

Ascending: F4 (0), G4 (1), A4 (2), B4 (3), C5 (4), D5 (1), E5 (2), F5 (3), G5 (4).
 Descending: G5 (3), F5 (2), E5 (1), D5 (2), C5 (3), B4 (4), A4 (3), G4 (2), F4 (1), E4 (2), D4 (3), C4 (4), B3 (3), A3 (2), G3 (1), F3 (2).

ре миНОР

Ascending: G4 (0), A4 (1), B4 (2), C5 (3), D5 (4), E5 (1), F5 (2), G5 (3), A5 (4).
 Descending: A5 (3), G5 (2), F5 (1), E5 (2), D5 (3), C5 (4), B4 (3), A4 (2), G4 (1), F4 (2), E4 (3), D4 (4), C4 (3), B3 (2), A3 (1), G3 (2).

Сиб мажор

Ascending: B4 (0), C5 (1), D5 (2), E5 (3), F5 (4), G5 (1), A5 (2), B5 (3), C6 (4).
 Descending: C6 (3), B5 (2), A5 (1), G5 (2), F5 (3), E5 (4), D5 (3), C5 (2), B4 (1), A4 (2), G4 (3), F4 (4), E4 (3), D4 (2), C4 (1), B3 (2).

соль минор

соль минор

Ми б мажор

Ми б мажор

до минор

до минор

Ля б мажор

Ля б мажор

фа минор

фа минор

Ре ♭ мажор

си ♭ минор

Соль ♭ мажор

ми ♭ минор

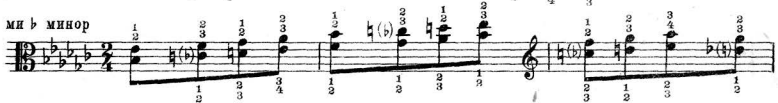

Фа # мажор

ре # минор

Си мажор

соль # минор

Ми мажор

До # минор

Ля мажор

фа# минор

Ре мажор

си минор

Соль мажор

М. 36092 Г.

МИ МИНОР

Two systems of musical notation for 'МИ МИНОР'. The first system consists of two staves (bass and treble clef) with sixteenth-note patterns. The second system also consists of two staves with similar patterns. Numerous fingering numbers (1-4) and articulation marks (accents, slurs) are present throughout the piece.

СЕКСТЫ

Подготовительные упражнения

1.

Exercise 1: Four systems of musical notation. Each system has two staves (bass and treble clef). The patterns consist of sixteenth-note runs with various fingering and articulation markings.

2.

Exercise 2: Four systems of musical notation. Each system has two staves (bass and treble clef). The patterns consist of sixteenth-note runs with various fingering and articulation markings.

Рекомендуется играть тремя анжигатурами

М. 26092 Г.

1 1 1

1 1 0

1 1 1

0 1 1 1

Вариант:

0 1 1

и т. д.

3.

1 2 2 1

2 2 2 1 2 2

2 2 2 2 2 2

2 2 2 2 2 2

2 2 1 2 2 2

Вариант:

Такой же аппликатурой играть на струнах соль-ре и ре-ля

2 поз.

3 поз.

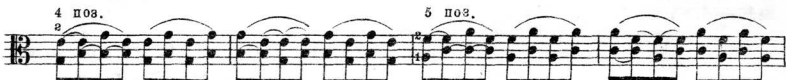

4 поз.

5 поз.

6 поз.

7 поз.

6 поз.

5 поз.

4 поз.

3 поз.

2 поз.

1 поз.

До-Соль

5. 

Соль-Ре

Ре-Ля

Соль - Ре

До-Соль

6.

ГА М МЫ.

До мажор

ЛЯ МИНОР

Фа мажор

ре минор

Си ♭ мажор

соль минор

Ми ♭ мажор

до минор

Ля ♭ мажор

Фа минор

Ре ♭ мажор

Си ♭ минор

Соль ♭ мажор

ми б минор

Фа # мажор

ре # минор

Си мажор

соль # минор

Ми мажор

До # минор

Ля мажор

Фа # минор

Ре мажор

СИ МНОР

СОЛЬ МАЖОР

ОКТАВЫ

Подготовительные упражнения

2.

3 4 4 3 4 4 4 4 4 4 4 4 3 4 3 4 4
 0 1 1 0 1 1 1 1 1 1 1 1 0 1 0 1 1

4 1 4 1 4 1 3 0 4 1 4 3 3 0
 4 1 4 1 4 1 4 1 4 1 4 1 4 1

4 1 4 1 4 1 4 1 4 1 4 1 4 1 4 1
 4 1 4 1 4 1 4 1 4 1 4 1 4 1 4 1

4 3 3 4 4 4
 1 0 0 1 1 1

4 3 3 4 4 4
 1 0 0 1 1 1

3.

До-Соль

2 4 4 2 4 4 4 4
 0 1 1 0 1 1 1 1

Соль-Ре

2 4 4 2
 0 1 1 0 1 1

Ре - Ля

2 4 4 2 4 4
 0 1 1 0 1 1

Соль-Ре

4 4 4 4
 1 1 1 1 1 1 1 1

До-Соль

4 2 4 4 4 4 4 4
 1 0 1 1 1 1 1 1

4.

0 1 1 1 0 1

1 1 0 1 1 1

1 1 1 1 1 1

1 1 1 0 1 1

1 0 1 1 1 0

Вариант:

0 1

и т.д.

5.

0 1 1 1 1 1

1 1 0 1 1 1

1 1 1 1 1 1

Вариант:

До - Соль

6.

Ре - Ля

Ре - Соль

Соль - До

7.

ГАММЫ

До мажор

ля минор

Фа мажор

ре минор

Сиб мажор

оль минор

Ми^б мажор

до минор

Ля^б мажор

фа минор

Ре^б мажор

сиг минор

Соль б мажор

ми б минор

Фа # мажор

ре # минор

СИ мажор

СОЛЬ # МИНОР

МИ мажор

ДО # МИНОР

ЛЯ мажор

Фа# минор

Ре мажор

Си минор

Соль мажор

Ми минор

